そらとまんぷくの歌

パンジー

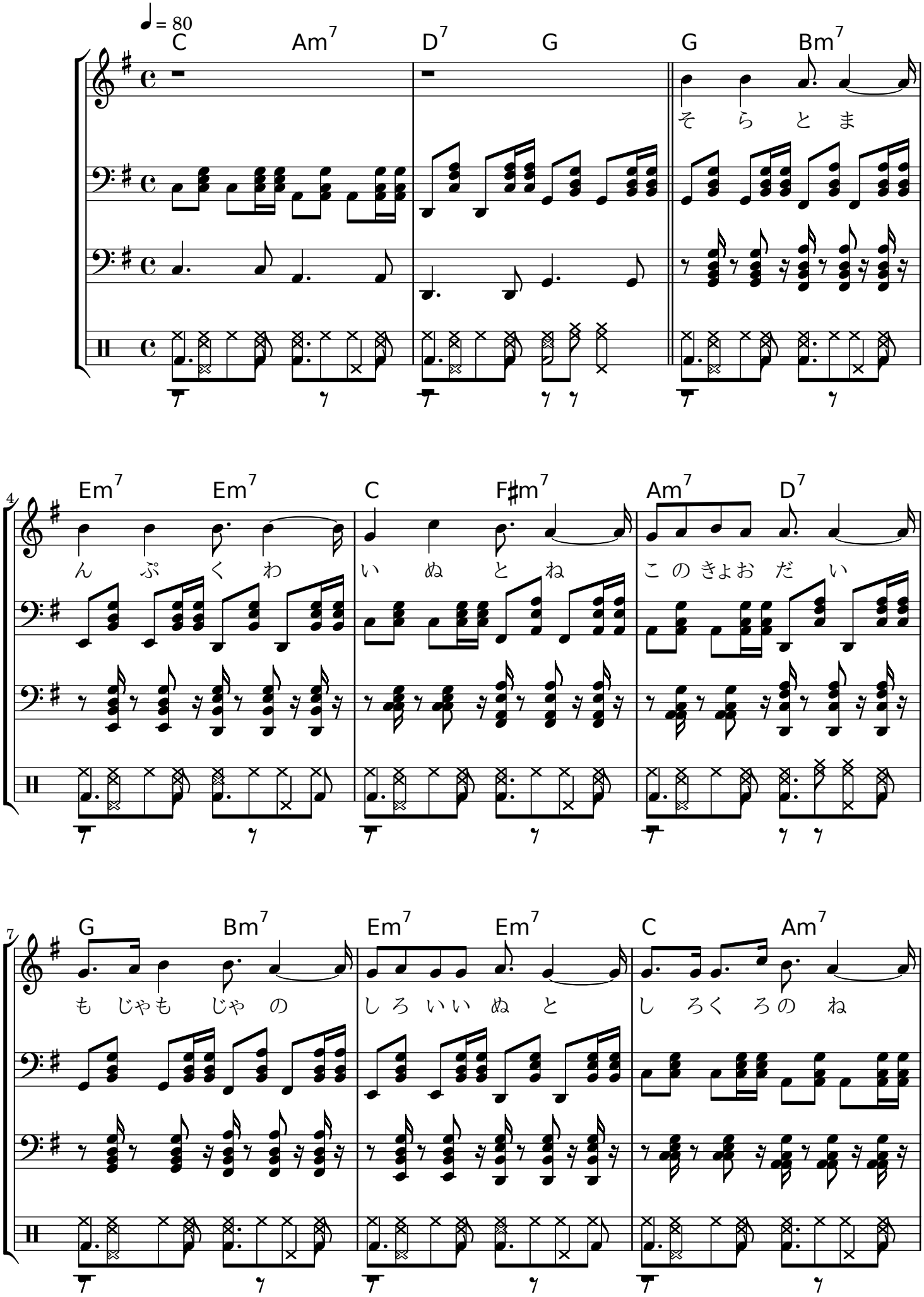

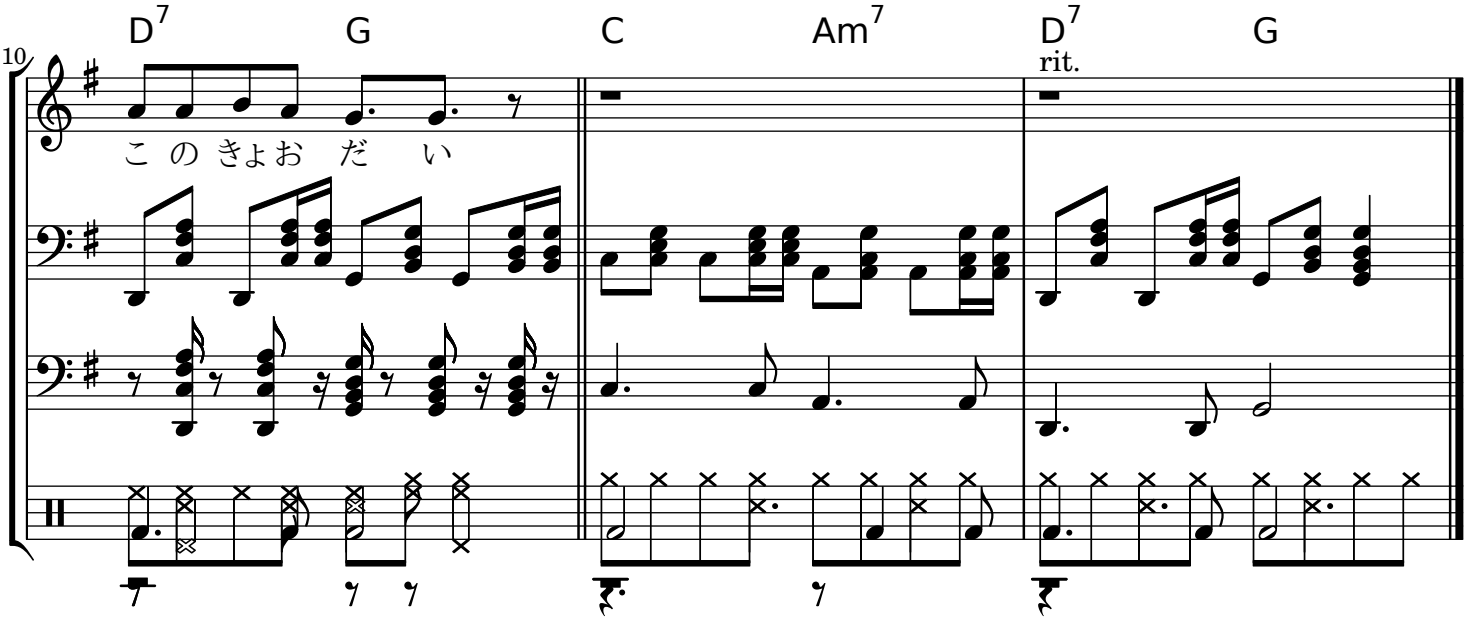
D7
G
C
Am7
D7
G
rit.
10
こ の きょお だ い